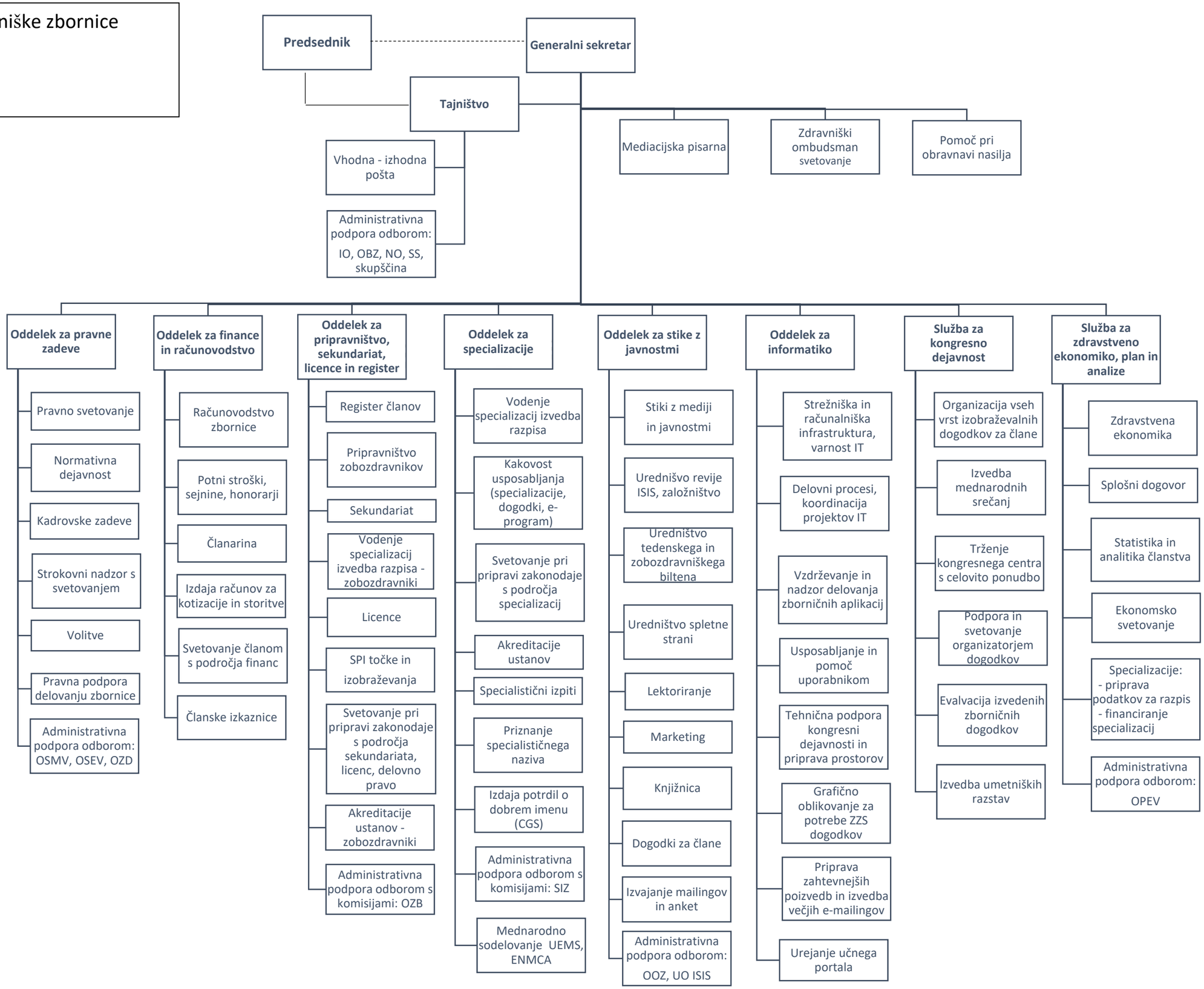Organigram Zdravniške zbornice Slovenije